

Leavenheath Footpath Reports - 2022

| FP | 2/4 | 9/4 | 1/5 | 10/5 | 21/5 | 30/5 | 12/6 | 2/7 | 10/7 | 24/7 | 31/7 | 13/8 | 28/8 |
|----|---------------------|---------------------|---------------------|----------------------|----------------------|----------------------|----------------------|---------------------|----------------------|----------------------|----------------------|----------------------|----------------------|
| 1 | | | | Green | | | | Green | | | | | Green |
| 2 | | | | Green | | | | Green | | | | | Green |
| 3 | | | Green | | | | | | | Green | | | Green |
| 5 | Red | | | Yellow | | | | | | | | | Red |
| 6 | Yellow | | Green | | | | Red | | | Yellow | | | |
| 7 | | | Red | | | | Red | | Green | | | | |
| 8 | | | Green | | | | Green | | | | | | |
| 9 | | | Green | | | | | | Green | | | | |
| 10 | | | | Yellow | | | | | Green | | | | |
| 11 | | Green | | | | Green | | | | Green | | | |
| 12 | | Green | | | | | | | | | | Green | |
| 13 | | Green | | | | | | Green | | | | | |
| 14 | | Green | | | | | | Green | | | | | |
| 15 | | | | | Green | | | | | Green | | Green | |
| 16 | Yellow | | | | Yellow | | | | | | | | |
| 17 | | | | | Green | | | | | | | | |
| 18 | | | | | | Green | | | Green | | | | |
| 19 | | Green | | | | | | | | Green | | Green | |
| 20 | | Green | | | | | | | | | | Green | |
| 21 | | Green | | | | | | | | Green | | | |
| 23 | | | Green | | | | | Green | | | | | |
| 24 | | | | | | Green | | | Green | | | | |
| 25 | | | Green | | | | | Green | | | | | |
| 26 | | | Green | | | | | Green | | | | | |

APRIL 22

Date: 02/04/22

Footpath 16

Mostly clear but some overhanging branches at head height at the High Road end which will need cutting back.

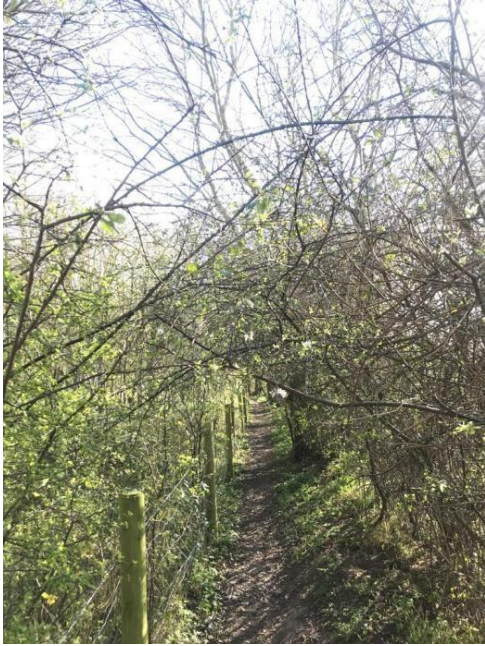

Date: 09/04/22

Footpath 12

Mostly clear but some overhanging branches at head height west of Kingsland Lane which will need cutting back and a collapsing fence as you head from there towards Locks Lane.

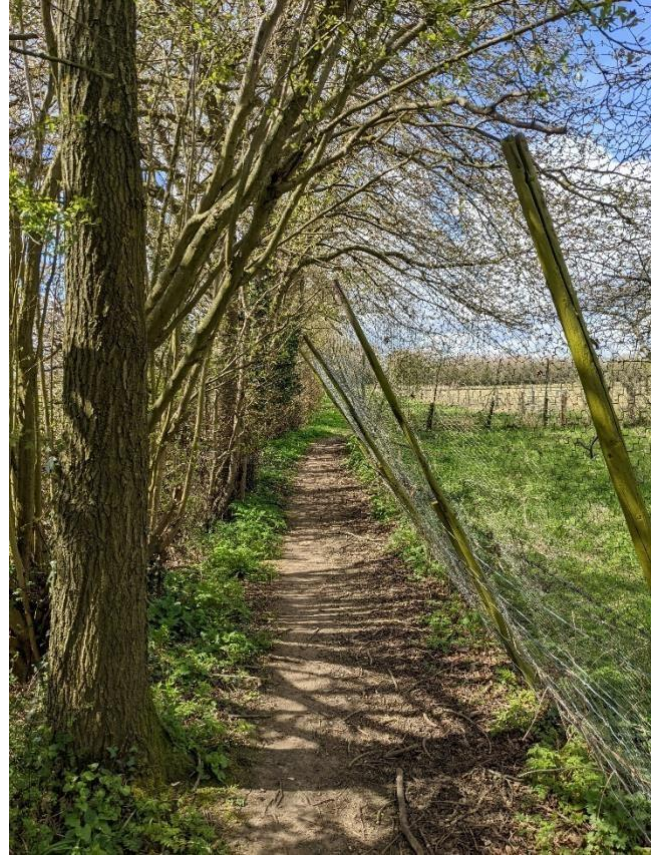
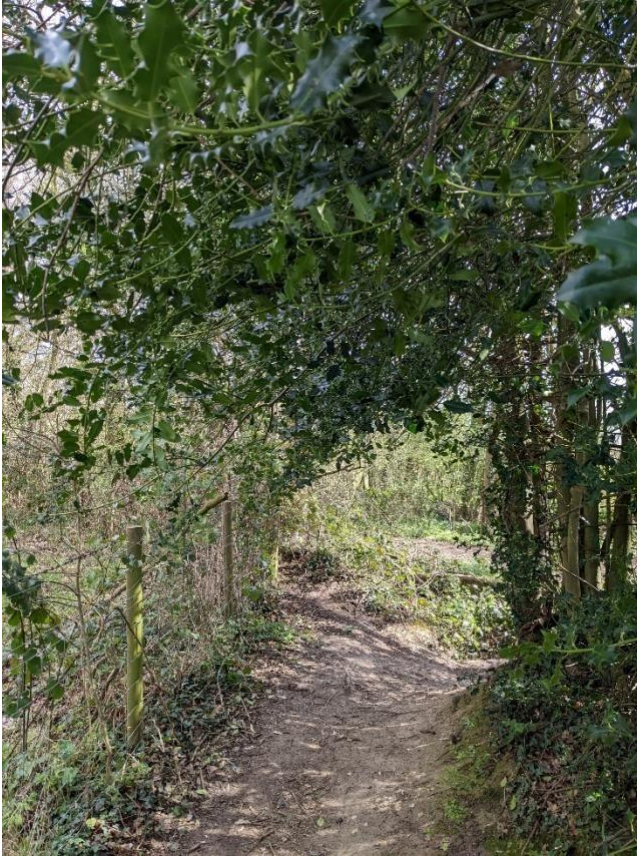

Date: 09/04/22

Footpath 13

Clear with no issues.

Date: 09/04/22

Footpath 21

Clear with no issues.

Date: 09/04/22

Footpath 14 – only to junction of FP13

Clear with no issues except the section towards Kingsland Lane where overhanging branches will need cutting back

Date: 09/04/22

Footpath 20

Clear but with several muddy sections which make walking difficult.



MAY 22

Date: 01/05/22

Footpath 3

Clear with no problems.

Date: 01/05/22

Footpath 5

Clear with no problems.

Date: 01/05/22

Footpath 6

Clear with no problems up-to gate at Nayland Hall Farm. Did not check beyond to the A134.

Date: 01/05/22

Footpath 7

Blocked from Cock Street so could not be walked as overgrown with lots of nettles.



Date: 01/05/22

Footpath 8

Clear with no problems

Date: 01/05/22

Footpath 9

Mostly clear but ploughed fields within orchards and across to A134 meant it was hard to walk across rough ground



Date: 01/05/22

Footpath 23

Clear with no problems



Date: 01/05/22

Footpath 25

Clear with no problems



Date: 01/05/22

Footpath 26

Clear with no problems

Date: 10/05/22

Footpath 1

Harrow Street to Stoke Road - clear with no problems although the footpath has been diverted from the route marked on the map It was possible to follow tractor tracks to work out a route from the junction with Footpath 2 to Stoke Road.

Harrow Street towards Keepers Lane - getting overgrown at the top and bottom



Date: 10/05/22

Footpath 2

Clear with no problems although ploughed field meant the path was unstable

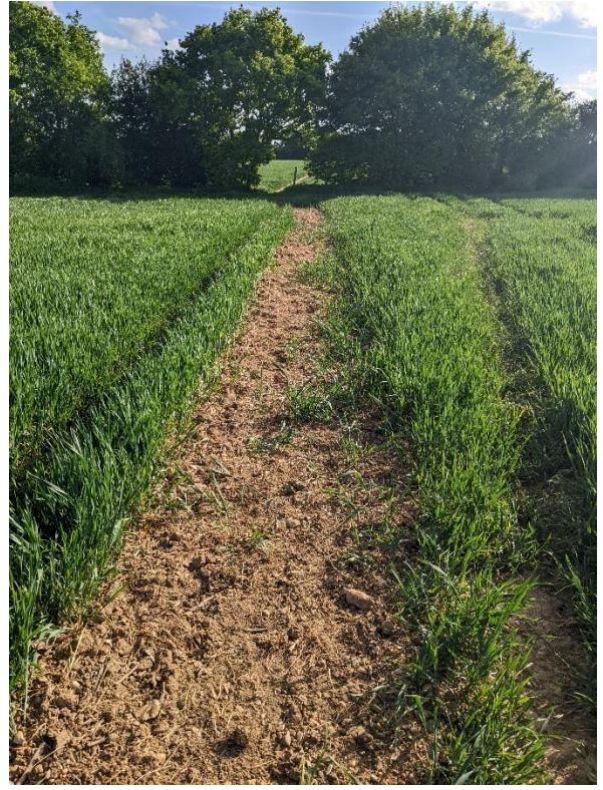

Date: 10/05/22

Footpath 5

Lots of nettles and not passable in shorts

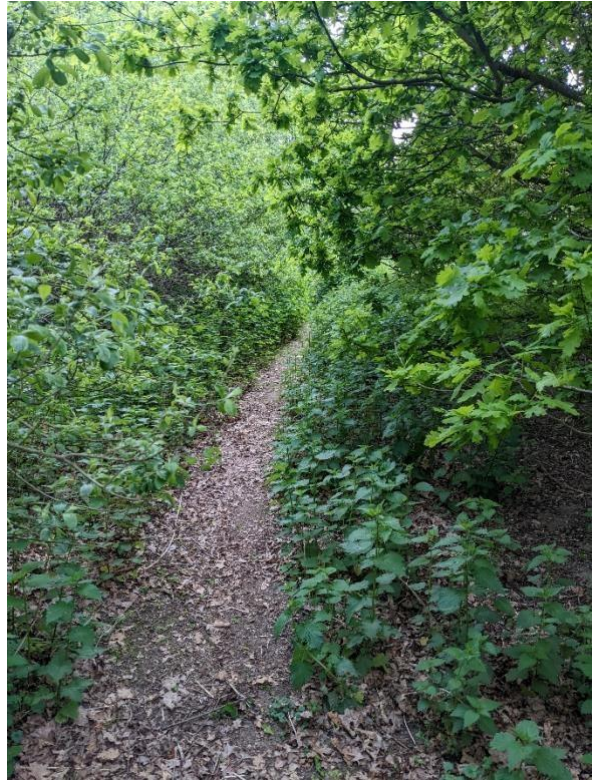

Date: 10/05/22

Footpath 10

Mostly clear but section from Plough Lane to the tree line has been ploughed so ground is unstable



Date: 21/05/22

Footpath 15

All clear with no problems

Date: 21/05/22

Footpath 16

Overgrown at High Road end and the rotten wooden section at the bottom has sunken in several places

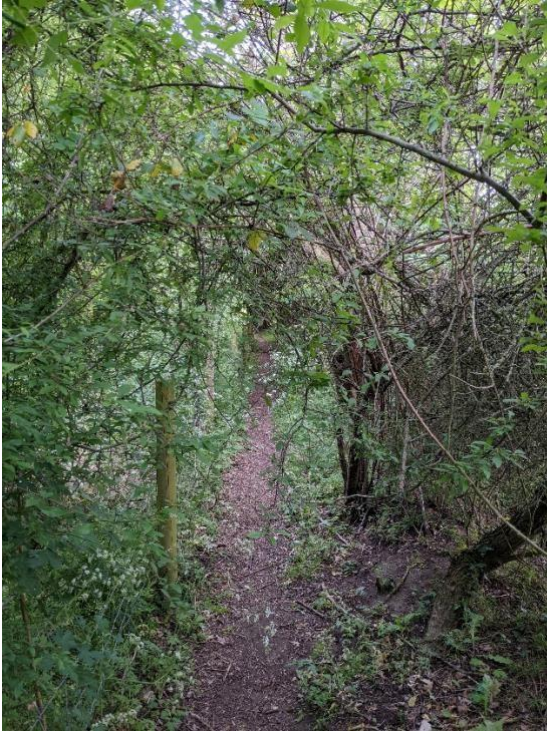

Date: 21/05/22

Footpath 17

Clear no problems



Date: 30/05/22

Footpath 18

Clear no problems

Date: 30/05/22

Footpath 24

Clear no problems

JUNE 22

Date: 12/06/22

Footpath 6

Clear up to Nayland Hall Farm but blocked beyond gate with overgrown plants and nettles



Date: 12/06/22

Footpath 7

Still blocked at Cock Street end. Much more overgrown than previous check on 1st May

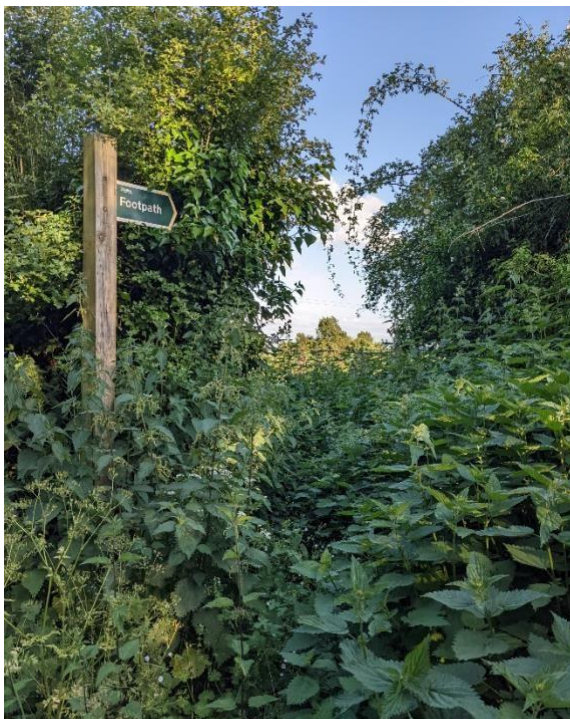

Date: 12/06/22

Footpath 8

Clear no problems

Date: 12/06/22

Footpath 26

Clear no problems

Date: 2/7/22

Footpath 1

Clear no problems

Date: 2/7/22

Footpath 2

Clear no problems

Date: 2/7/22

Footpath 13

Clear no problems

Date: 2/7/22

Footpath 14

Clear no problems

Date: 2/7/22

Footpath 23

Clear no problems

Date: 2/7/22

Footpath 25

Clear no problems

Date: 10/7/22

Footpath 10

Clear no problems. Path from Plough Lane across planted field has been re-instated

Date: 10/7/22

Footpath 7

Weeds have been cut back so is now all clear



Date: 10/7/22

Footpath 9

Path has been reinstated across ploughed fields



Date: 10/7/22

Footpath 18

All clear with no problems

Date: 10/7/22

Footpath 24

All clear with no problems

Date: 24/7/22

Footpath 3

All clear with no problems

Date: 24/7/22

Footpath 6

Clear up to Nayland Hall Farm and has been cut back beyond gate but I wasn't able to walk the full length as in shorts and still looked overgrown



Date: 24/7/22

Footpath 11

All clear with no problems

Date: 24/7/22

Footpath 15

All clear with no problems

Date: 24/7/22

Footpath 19

All clear with no problems

Date: 24/7/22

Footpath 21

All clear with no problems

Date: 31/7/22

Footpath 7

Mostly clear but still overgrown in places and tricky in shorts. Fallen branch needs removing



Date: 31/7/22

Footpath 8

All clear with no problems



Date: 31/7/22

Footpath 13

All clear with no problems

Date: 31/7/22

Footpath 14

All clear with no problems

Date: 31/7/22

Footpath 16

Overgrown section at High Road end has been cut back but the rotten wooden section at the bottom still needs repair

Date: 31/7/22

Footpath 26

All clear with no problems



AUGUST 2022

Date: 13/08/22

Footpath 12

Mostly clear but still a collapsing fence as you head from there towards Locks Lane. It has been pushed back but will need permanent fixing



Date: 13/08/22

Footpath 15

All clear with no problems

Date: 13/08/22

Footpath 19

All clear with no problems

Date: 13/08/22

Footpath 20

Mostly clear but overgrown in the middle section.

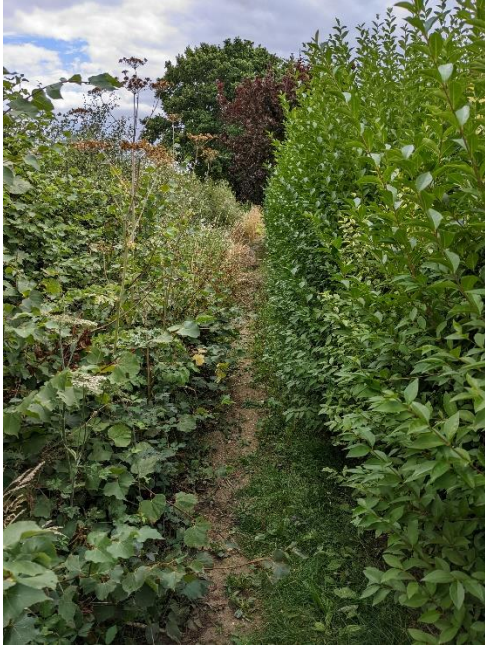

Date: 28/08/22

Footpath 1

All clear with no problems

Date: 28/08/22

Footpath 2

All clear with no problems

Date: 28/08/22

Footpath 3

All clear with no problems

Date: 28/08/22

Footpath 5

Completely overgrown and blocked at the Plough Lane end. Mostly clear at the Cock Street end but some overgrown nettles



Mostly clear at the Cock Street end but some overgrowing nettles

